



## ADDRESSING SUBSTANCE USE DURING PREGNANCY: LEGAL AND CLINICAL IMPLICATIONS

September 16, 2010

Wisconsin Indianhead Technical College  
600 North 21<sup>st</sup> Street, Superior WI

Wisconsin leads the nation on a number of alcohol risk factors including alcohol use during pregnancy. Prenatal alcohol exposure is a leading cause of disability, and can result in fetal alcohol syndrome (FAS) and related conditions. Incomplete and inaccurate information can create a barrier to providing effective services to women and children at risk. Please join us in this forum as we address the application of the Wisconsin Children's Code to prenatal alcohol exposure, and how this affects services to women and children at risk.

### AGENDA

8:30 am	Registration and Continental Breakfast
9:00	Interpreting and Applying the Wisconsin Children's Code: Addressing Drug use during Pregnancy
10:30	Break
10:45	Continued: Interpreting and Applying the Wisconsin Children's Code, Questions and Answers
12:15 pm	Working Lunch: Continuing the Discussion
1:00	Case Study Presentations
2:00	Break
2:15	Gender-Responsive Treatment in Wisconsin: Clinical Implications
3:15	Wrap-Up and Evaluation
3:45	Adjourn

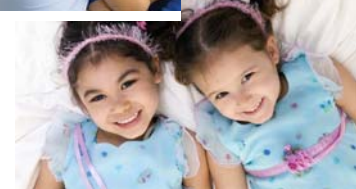

### Invited Speakers:

**Daniel Blank**, District Attorney, Douglas County

**James Boughner**, Assistant District Attorney, Douglas County

**Katherine Kucharski**, Assistant District Attorney, Milwaukee County

**Bernestine Jeffers**, State of WI Women's AODA Treatment Coordinator

**Georgiana Wilton**, Associate Scientist, University of Wisconsin Department of Family Medicine

**Raina Zwadzich**, Outreach Specialist, University of Wisconsin Department of Family Medicine

**COST: \$15.00** (fee includes lunch, breaks, handout materials and 6 hours of continuing education-.6 CEUs)  
Checks can be made payable to "University of Wisconsin"

**SCHOLARSHIPS ARE AVAILABLE**

#### TO REGISTER (OR FOR MORE INFORMATION):

Contact the Wisconsin FASD Treatment Outreach Project

Phone: 1-800-462-5254 ~ Fax: 608-263-5813 ~ Email: WTOP@fammed.wisc.edu

Co-sponsored by the State of Wisconsin Division of Mental Health and Substance Abuse Services and the University of Wisconsin Department of Professional Development and Applied Studies (PDAS).